Columbia County

Existing Land Use Map 2010

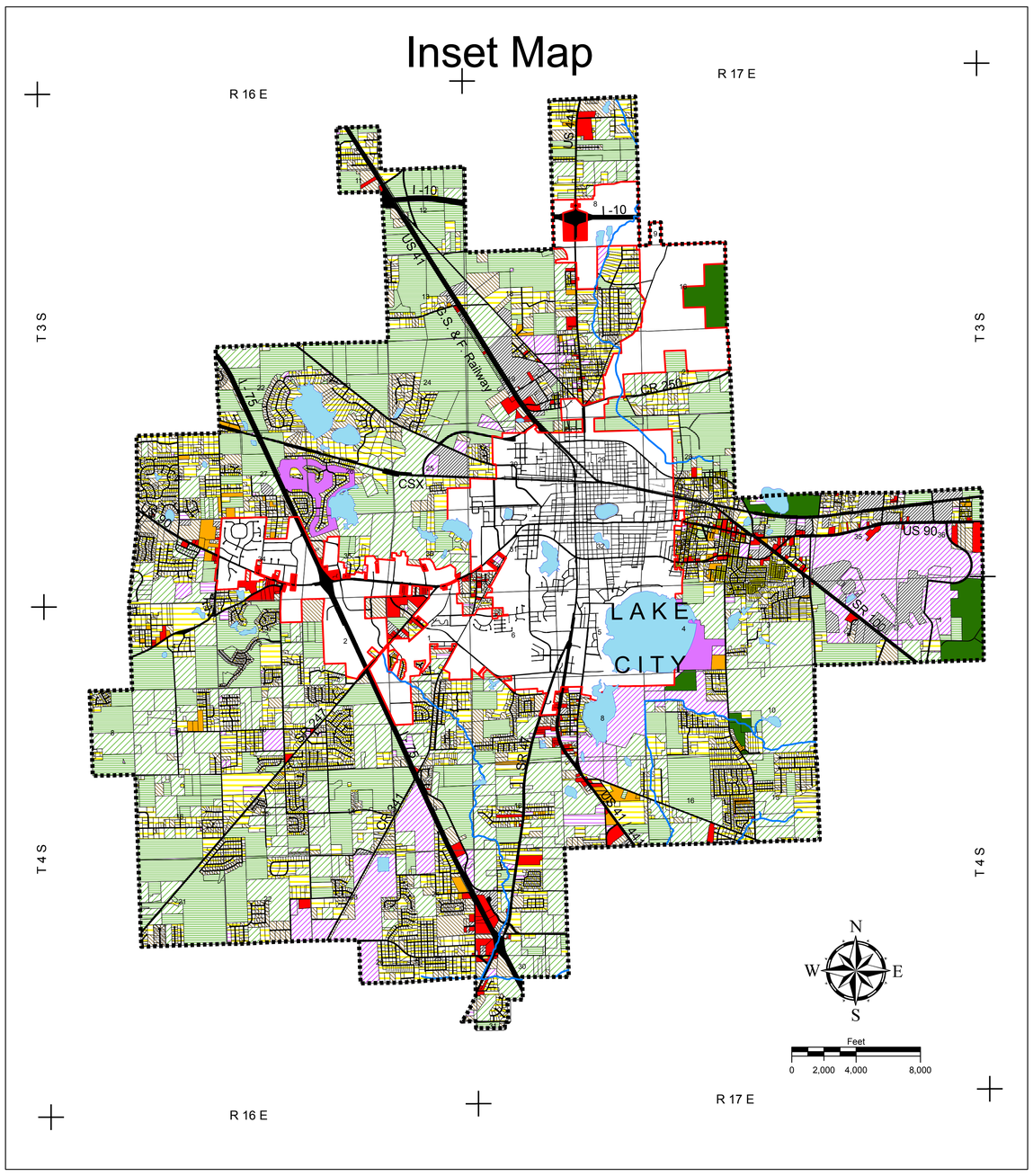

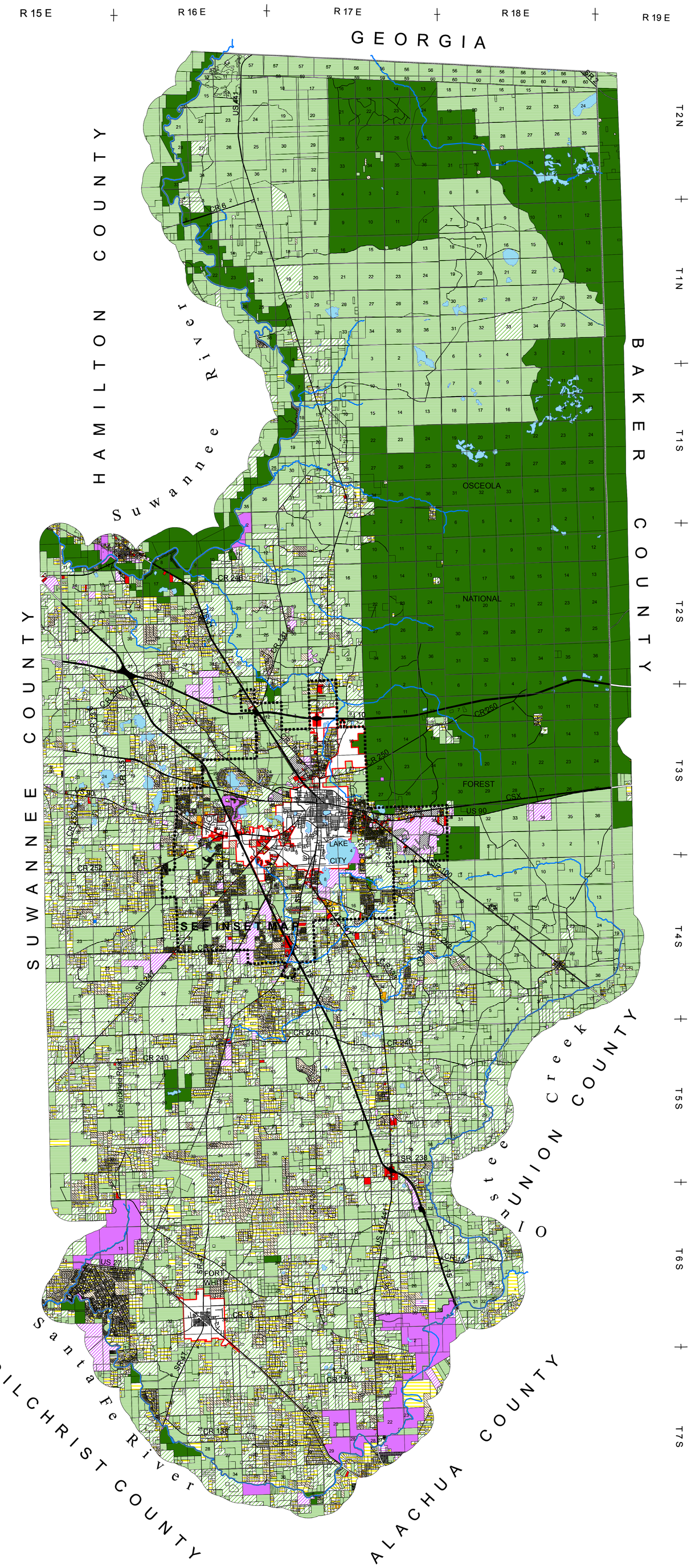

EXISTING LAND USE MAP CLASSIFICATIONS

- Conservation
- Agriculture - Forest
- Agriculture - Row Crop/Pasture
- Vacant Land
- Recreation
- Public
- Institutional
- Residential - Low (≤ 2 d.u. per acre)
- Residential - Moderate (> 2 d.u. per acre) but (≤ 4 d.u. per acre)
- Residential - Medium (> 4 d.u. per acre) but (≤ 8 d.u. per acre)
- Residential - High (> 8 d.u. per acre) but (≤ 20 d.u. per acre)
- Commercial
- Industrial

OTHER MAP FEATURES

- County Boundary Line
- Incorporated Area
- Lake
- River or Stream
- Railroad

Source: County Property Appraiser, 2010.

North Central Florida Regional Planning Council